

**CERTIFIED LAND CORNER RECORDATION**

T-14-N, R-66-W.

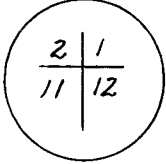

**DESCRIPTION OF CORNER EVIDENCE FOUND, AND ORIGINAL RECORD (If known)**

Original monument described as a 20" x 12" x 5" limestone. Found a 7" x 6" x 10" sandstone containing proper marking lying loose in fence line 20'± west of established property corner fences. Survey indicated that the fence corner location is compatible with other corner locations in the area, therefore was accepted as the best available evidence indicating the section corner location.

**DESCRIPTION OF MONUMENT AND ACCESSORIES ESTABLISHED TO PERPETUATE THE ORIGINAL LOCATION OF THIS CORNER:**

Set a 1 1/2" Iron Pipe with markings indicating Sec. Corner. Also set found stone as reference marker.

**SKETCH, WITH COURSE AND DISTANCE TO ADJACENT CORNER IF DETERMINED IN THIS SURVEY. (May Sketch or Paste Reproduction on Reverse Side.)**

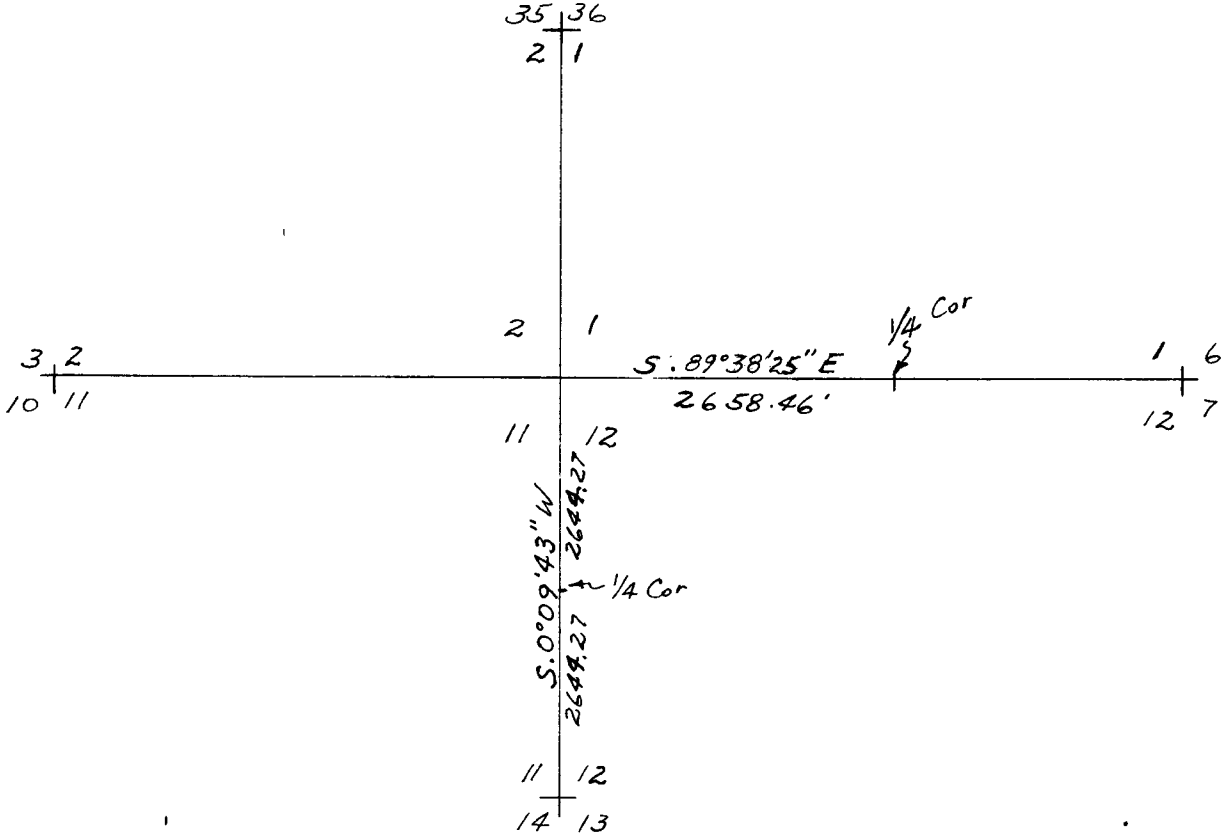

I, Edward C. Fry certify that I have carefully performed ~~or reviewed~~ the work done on the diagrammed corner as reported on this recordation form and approve the same.

Edward C. Fry P.E., L.S. No. 662  
Signature of Surveyor Registration No.

STATE OF WYOMING,

Office of Clerk and Recorder,

County of Saramie

576605

This "corner record" was filed for record on the 30 day of April, 1980, was noted on the cross-index plat and is assigned page No. \_\_\_\_\_, in book No. \_\_\_\_\_.

James C. Whithead  
County Official

Cross Index No.	T. _____	R. _____	Mer.
	<u>E 21</u>	<u>14</u>	<u>66</u> Mer.
	_____	_____	Mer.
	_____	_____	Mer.
	_____	_____	Mer.
	_____	_____	Mer.
	_____	_____	Mer.